GRAHAM + SIBBALD

Delivering More. Caring More.

Home Report

14/1 Salamander Place
Edinburgh EH6 7JW

Date of Valuation: 06/10/2026

UK Chartered Surveyors and Property Consultants

g-s.co.uk

Single Survey

Survey report on:

Property Address	14/1 Salamander Place Edinburgh EH6 7JW

Customer	Nathan Duncan

Prepared by	Graham + Sibbald Property Consultants Limited

Date of Inspection	06/10/2026

GRAHAM + SIBBALD

1. Information and Scope of Inspection

This section tells you about the type, accommodation, neighbourhood, age and construction of the property. It also tells you about the extent of the inspection and highlights anything that the surveyor could not inspect.

All references to visual inspection refer to an inspection from within the property without moving any obstructions and externally from ground level within the site and adjoining public areas. Any references to left or right in a description of the exterior of the property refer to the view of someone standing facing that part of the property from the outside.

The inspection is carried out without causing damage to the building or its contents and without endangering the occupiers or the surveyor. Heavy furniture, stored items and insulation are not moved. Unless identified in the report the surveyor will assume that no harmful or hazardous materials or techniques have been used in the construction. The presence or possible consequences of any site contamination will not be researched.

Services such as TV/cable connection, internet connection, swimming pools and other leisure facilities etc. will not be inspected or reported on.

Description	The subject property comprises a second floor flat within a six storey block. There are eight units in the block.

Accommodation	Entrance Hall, Open plan Livingroom/Kitchen/Diningroom, 2 Bedrooms and Bathroom with WC

Gross Internal Floor Area (m^2)	70 m2 or thereby

Neighbourhood and Location	The subjects are situated in an established residential area lying to the east of Edinburgh city centre. Local facilities and amenities can be found nearby.

Age (Year Built)	circa 2013

Weather	Overcast

Chimney Stacks	NOT APPLICABLE

Roofing including Roof Space	The roof is a combination of pitched and flat design. The pitched and flat surfaces have a waterproof membrane covering. No access gained to any roof space area. There are solar panels present to the roof structure. We understand that these benefit the top floor flats only. Sloping roofs were visually inspected with the aid of binoculars where appropriate. Flat roofs were visually inspected from vantage points within the property and where safe and reasonable to do so from a 3m ladder externally. Roof spaces were visually inspected and were entered where there was safe and reasonable access, normally defined as being from a 3m ladder within the property. If this is not possible, then physical access to the roof space may be taken by other means if the Surveyor deems it safe and reasonable to do so.

Rainwater Fittings	The rainwater fittings are part of the roof design with box gutters visible. The downpipes are of PVC materials. Visually inspected with the aid of binoculars where appropriate.

Main Walls	The main walls appear to be of modern steel frame construction with facing brick and cladding external finish. Visually inspected with the aid of binoculars where appropriate. Foundations and concealed parts were not exposed or inspected.

Windows, External Doors and Joinery	The windows throughout are of the original timber framed, double glazed type. The front access door is of timber variety. Internal and external doors were opened and closed where keys were available. Random windows were opened and closed where possible. Doors and windows were not forced open.

External Decorations	Painted finishes. Visually inspected.

Conservatories / Porches	NOT APPLICABLE

Communal Areas	The property benefits from a communal stairwell and lift being secured by an entry phone system. There are communal bin and bike stores. Circulation areas visually inspected.

Garages and Permanent Outbuildings	NOT APPLICABLE

Outside Areas and Boundaries	The property benefits from a communal courtyard and drying green to the rear at first floor level. Boundaries are a mixture of metal fencing and masonry walls. The property benefits from a secure allocated parking space with the ground floor parking area. Visually inspected.

Ceilings	Plasterboard lined. Visually inspected from floor level.

Internal Walls	Plasterboard lined. Visually inspected from floor level. Using a moisture meter, walls were randomly tested for dampness where considered appropriate.

Floors Including Sub-Floors	Suspended timber construction with fitted floor coverings throughout. Surfaces of exposed floors were visually inspected. No carpets or floor coverings were lifted. Sub-floor areas were inspected only to the extent visible from a readily accessible and unfixed hatch by way of an inverted "head and shoulders" inspection at the access point. Physical access to the sub floor area may be taken if the Surveyor deems it is safe and reasonable to do so , and subject to a minimum clearance of 1m between the underside of floor joists and the solum as determined from the access hatch.

Internal Joinery and Kitchen Fittings	The skirtings, facings and architraves are to timber panel design. The kitchen is fitted with wall and base mounted units. Built-in cupboards were looked into but no stored items were moved. Kitchen units were visually inspected excluding appliances.

Chimney Breasts and Fireplaces	NOT APPLICABLE

Internal Decorations	Painted throughout. Some tiled finishes to the bathroom and kitchen. Visually inspected.

Cellars	NOT APPLICABLE

Electricity	Mains supply with the fuseboard located in the hallway cupboard. Accessible parts of the wiring were visually inspected without removing fittings. No tests whatsoever were carried out to the system or appliances. Visual inspection does not assess any services to make sure they work properly and efficiently and meet modern standards. If any services are turned off, the surveyor will state that in the report and will not turn them on.

Gas	Mains supply. Accessible parts of the system were visually inspected without removing fittings. No tests whatsoever were carried out to the system or appliances. Visual inspection does not assess any services to make sure they work properly and efficiently and meet modern standards. If any services are turned off, the surveyor will state that in the report and will not turn them on.

Water, Plumbing and Bathroom Fittings	Mains supply. The plumbing, where seen, is of copper supply pipes and PVC waste pipes. Sanitary fittings comprise a three piece bathroom suite. Accessible parts of the system were visually inspected without removing fittings. No tests whatsoever were carried out to the system or appliances. Visual inspection does not assess any services to make sure they work properly and efficiently and meet modern standards. If any services are turned off, the surveyor will state that in the report and will not turn them on. It should be appreciated that concealed areas beneath and around baths and shower trays could not be inspected. Water spillage in these areas can result in dampness/decay and no comment can be made on inaccessible areas. Waterproof seals in sanitary areas should be checked and maintained on a regular basis.

Heating and Hot Water	Gas fired central heating system serving steel panelled radiators. The combination boiler is located within the kitchen cupboard. Hot water is supplied via the boiler. Accessible parts of the system were visually inspected apart from communal systems, which were not inspected. No tests whatsoever were carried out to the system or appliances.

Drainage	Assumed to the main public sewer. Drainage covers etc were not lifted. Neither drains nor drainage systems were tested.

Fire, Smoke and Burglar Alarms	Visually inspected. No tests whatsoever were carried out to the system or appliances. New smoke alarm standards were introduced in Scotland in February 2022 and it is likely that some properties may require additional works to meet these standards. In instances where alarms are in place, no tests whatsoever have been carried out and we cannot confirm if the system complies with the most recent regulations. Any potential purchaser should satisfy themselves as to whether the current system meets with regulations or otherwise.

Additional limits to Inspection	Only the subject flat and internal communal areas giving access to the flat were inspected. If the roof space or under-building / basement is communal, reasonable and safe access is not always possible. If no inspection was possible, this will be stated. If no inspection was possible, the surveyor will assume that there are no defects that will have a material effect on the valuation. The building containing the flat, including any external communal areas, was visually inspected only to the extent that the surveyor is able to give an opinion on the general condition and standard of maintenance. No inspection for Japanese Knotweed was carried out and unless otherwise stated for the purpose of this report, it is assumed that there is no Japanese Knotweed within the boundaries of the property or neighbouring properties. It should be appreciated that the Home Report inspection is a non-disruptive visual inspection of the property as at the date of inspection and that we are unable to inspect parts of the property which are concealed or covered by floor coverings or contents in place at that time. Once vacant, defects may be apparent that could not be detected during our survey. Changing weather conditions can also affect aspects of the property which would not be apparent at the time of inspection. The property was fully furnished at the time of our inspection and the services were not tested. No access was obtained to any roof void areas. No access was obtained to sub-floor areas. Restricted inspection was possible only of main roof structure from ground/street level. Due to fitted carpets and floor coverings no detailed inspection was possible of the floor timbers and accordingly we cannot guarantee their soundness or otherwise. It is outwith the scope of this inspection to determine whether or not asbestos based products are present within the property. Asbestos was widely used in the building industry until around 1999, when it became a banned substance. If you have any concerns you should engage the services of a qualified asbestos surveyor. Restricted inspection in cupboards due to storage items. Our inspection was restricted to the exposed and accessible surface fabric.

	In a property of this age and type it is possible that there may be structural defects which are presently concealed by floor coverings, plasterwork etc., and in view of the problems noted there may be further latent defects in areas which are presently inaccessible. No inspection of any flat roof covering was obtained at the time of inspection.

Sectional diagram showing elements of a typical house

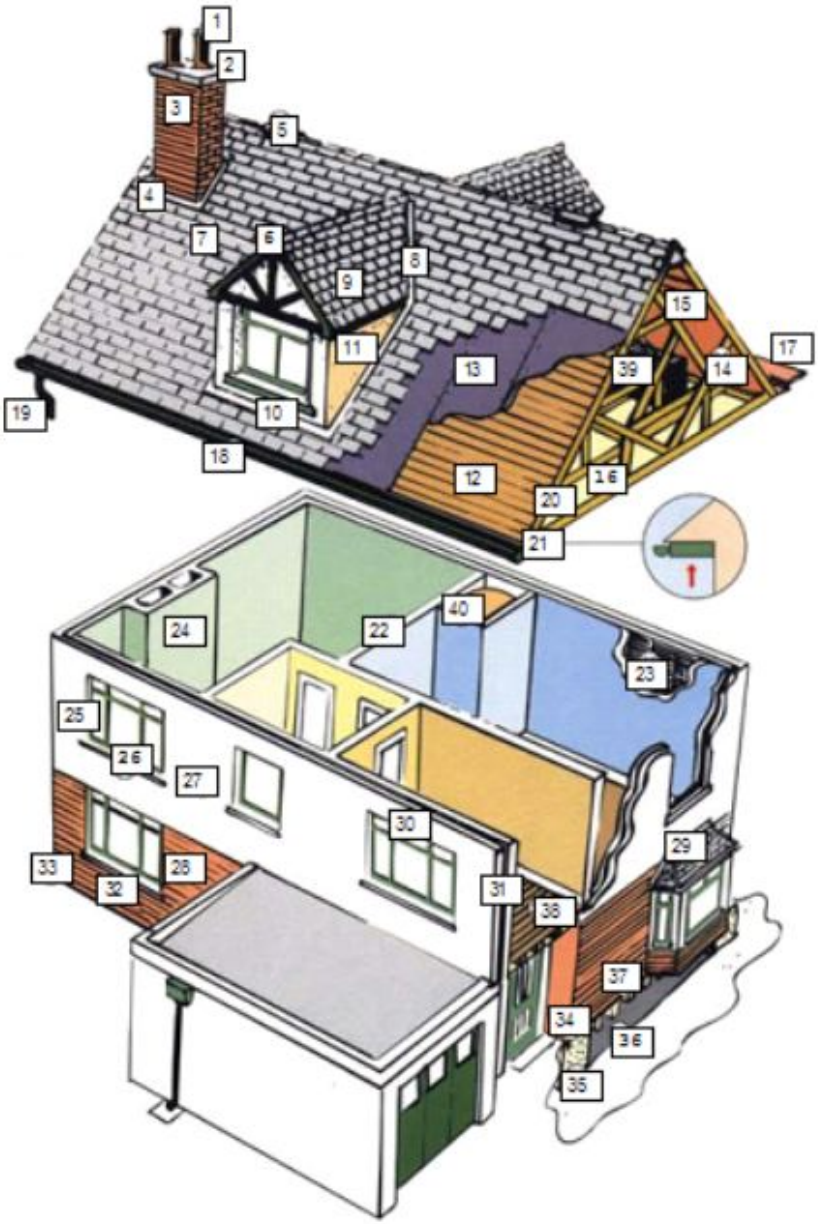

1	Chimney pots
2	Coping stone
3	Chimney head
4	Flashing
5	Ridge ventilation
6	Ridge board
7	Slates / tiles
8	Valley guttering
9	Dormer projection
10	Dormer flashing
11	Dormer cheeks
12	Sarking
13	Roof felt
14	Trusses
15	Collar
16	Insulation
17	Parapet gutter
18	Eaves guttering
19	Rainwater downpipe
20	Verge boards / skews
21	Soffit boards
22	Partition wall
23	Lath / plaster
24	Chimney breast
25	Window pointing
26	Window sills
27	Rendering
28	Brickwork / pointing
29	Bay window projection
30	Lintels
31	Cavity walls / wall ties
32	Subfloor ventilator
33	Damp proof course
34	Base course
35	Foundations
36	Solum
37	Floor joists
38	Floorboards
39	Water tank
40	Hot water tank

Reference may be made in this report to some or all of the above component parts of the property. This diagram may assist you in locating and understanding these items.

2. Condition

This section identifies problems and tells you about the urgency of any repairs by using one of the following three categories:

Category 3	Category 2	Category 1
Urgent repairs or replacement are needed now. Failure to deal with them may cause problems to other parts of the property or cause a safety hazard. Estimates for repairs or replacement are needed now.	Repairs or replacement requiring future attention, but estimates are still advised.	No immediate action or repair is needed.

	Structural Movement
Repair Category	**1**
Notes	At the time of our inspection there was no evidence of significant structural movement noted to affect the property within the limits of our inspection.

	Dampness, Rot and Infestation
Repair Category	**1**
Notes	Black spot mould growth noted to sections of the bathroom ceiling. We would recommend the property is appropriately ventilated/heated to alleviate any moisture build up.

	Chimney Stacks
Repair Category	**-**
Notes	NOT APPLICABLE

	Roofing including Roof Space
Repair Category	**1**

Notes	From a restricted ground level inspection the roof was noted to be in fair order commensurate with the age and type of property although some ongoing maintenance and repairs are likely to be required. It should be appreciated that flat roof coverings have a limited life only and require above average maintenance. Any information as to its last renewal date should be obtained, if available. The flat roof section was not visible. There is evidence of solar panels noted to the roof. These were not inspected or tested. All documentation relating to the system should be obtained in order the transfer of ownership can be carried out as part of the conveyancing process. It should be confirmed that there are no outstanding financial liabilities or contracts attached to the property.

	Rainwater Fittings
Repair Category	**1**
Notes	At the time of our inspection there was no evidence of damp staining/water staining on wall surfaces which would indicate leakage. It should be noted that it was not raining at the time of our inspection.

	Main Walls
Repair Category	**2**
Notes	The main outer walls of the property generally appeared in fair order consistent with age. There are elements within the external wall system and/or attachments to the structure which may contain combustible materials. A written report (EWS1 form) has been provided. Our valuation assumes that the EWS1 form will satisfy both the purchaser and their lender and that no significant expenditure will be incurred in terms of remedial action.

	Windows, External Doors and Joinery
Repair Category	**2**

Notes	Worn/shrunk seals evident and some stiff handles noted. The windows are original and as such a degree of ongoing maintenance should be anticipated. Windows can be problematic and over time the operation of the windows can be affected and opening mechanisms damaged. It is therefore likely that maintenance/ repair will be required as part of an ongoing maintenance programme.

	External Decorations
Repair Category	**1**
Notes	The external decorations are generally in fair order. Regular repainting will be required if these areas are to be maintained in satisfactory condition.

	Conservatories / Porches
Repair Category	**-**
Notes	NOT APPLICABLE

	Communal Areas
Repair Category	**1**
Notes	The communal areas serving the property appear to be adequately maintained.

	Garages and Permanent Outbuildings
Repair Category	**-**
Notes	NOT APPLICABLE

	Outside Areas and Boundaries
Repair Category	**1**
Notes	The boundaries appear reasonably well defined and are in adequate condition. Regular maintenance will be required. You should verify with your conveyancer the extent of the boundaries attaching to the property.

	Ceilings
Repair Category	**1**
Notes	Within the limits of our inspection these generally appeared in fair condition consistent with age. During redecoration some plaster filling/repair may be required.

	Internal Walls
Repair Category	**1**
Notes	The internal walls are largely covered with decorative finishes. During routine redecoration some plaster filling may be necessary.

	Floors including Sub-Floors
Repair Category	**1**
Notes	No significant defects noted within the limitations of the inspection.

	Internal Joinery and Kitchen Fittings
Repair Category	**1**

Notes	The internal joinery is generally in keeping with the age and type of property and appeared in fair condition consistent with age. The kitchen units are of a semi modern type and appeared in adequate condition for their age and purpose. Some defective sealant was noted around the sink, we recommend this be resealed.

	Chimney Breasts and Fireplaces
Repair Category	**-**
Notes	NOT APPLICABLE

	Internal Decorations
Repair Category	**1**
Notes	The property appears in fair decorative order although it is recognised that on taking occupancy home owners may consider redecoration.

	Cellars
Repair Category	**-**
Notes	NOT APPLICABLE

	Electricity
Repair Category	**1**
Notes	The Institution of Engineering and Technology recommends that inspections and testing are undertaken at least every ten years and on a change of occupancy. It should be appreciated that only the most recently constructed or re-wired properties will have installations which fully comply with IET regulations.

	Gas
Repair Category	**1**
Notes	In the interest of safety all gas appliances should be checked by a Gas Safe Registered Engineer.

	Water, Plumbing and Bathroom Fittings
Repair Category	**1**
Notes	The sanitary fittings appeared in fair order consistent with age. Some discolouration to the sealant and grouting in the bathroom. We recommend these areas be resealed to ensure water tightness and monitored in accordance with ongoing maintenance practice. It should be appreciated that concealed areas beneath and around baths and shower trays could not be inspected. Water spillage in these areas can result in dampness/decay and no comment can be made on inaccessible areas. Waterproof seals in sanitary areas should be checked and maintained on a regular basis.

	Heating and Hot Water
Repair Category	**1**
Notes	A gas fired central heating system has been installed. This will require ongoing and regular servicing.

	Drainage
Repair Category	**1**
Notes	The property is thought to be connected to a main sewer. There was no surface evidence to suggest the system is choked or leaking.

Set out below is a summary of the condition of the property which is provided for reference only. You should refer to the previous comments for detailed information.

Structural Movement	1
Dampness, Rot and Infestation	1
Chimney stacks	-
Roofing including Roof Space	1
Rainwater Fittings	1
Main Walls	2
Windows, External Doors and Joinery	2
External Decorations	1
Conservatories / Porches	-
Communal Areas	1
Garages and Permanent Outbuildings	-
Outside areas and Boundaries	1
Ceilings	1
Internal Walls	1
Floors including Sub-Floors	1
Internal Joinery and Kitchen Fittings	1
Chimney Breasts and Fireplaces	-
Internal Decorations	1
Cellars	-
Electricity	1
Gas	1
Water, Plumbing and Bathroom Fittings	1
Heating and Hot Water	1
Drainage	1

Category 3

Urgent repairs or replacement are needed now. Failure to deal with them may cause problems to other parts of the property or cause a safety hazard. Estimates for repairs or replacement are needed now.

Category 2

Repairs or replacement requiring future attention, but estimates are still advised.

Category 1

No immediate action or repair is needed.

Remember

The cost of repairs may influence the amount someone is prepared to pay for the property. We recommend that relevant estimates and reports are obtained in your own name.

Warning

If left unattended, even for a relatively short period, Category 2 repairs can rapidly develop into more serious Category 3 repairs. The existence of Category 2 or Category 3 repairs may have an adverse effect on marketability, value and the sale price ultimately achieved for the property. This is particularly true during slow market conditions where the effect can be considerable.

3. Accessibility Information

Guidance Notes on Accessibility Information

Three steps or fewer to a main entrance door of the property: In flatted developments the 'main entrance' would be the flat's own entrance door, not the external door to the communal stair. The 'three steps or fewer' are counted from external ground level to the flat's entrance door. Where a lift is present, the count is based on the number of steps climbed when using the lift.

Unrestricted parking within 25 metres: For this purpose, 'Unrestricted parking' includes parking available by means of a parking permit. Restricted parking includes parking that is subject to parking restrictions, as indicated by the presence of solid yellow, red or white lines at the edge of the road or by a parking control sign, parking meters or other coin-operated machines.

1.	Which floor is the living accommodation on?	Second			
2.	Are there three steps or fewer to a main entrance to a property?	Yes	x	No	
3.	Is there a lift to the main entrance door of the property?	Yes	x	No	
4.	Are all door openings greater than 750mm?	Yes		No	x
5.	Is there a toilet on the same level as the living room and kitchen?	Yes	x	No	
6.	Is there a toilet on the same level as a bedroom?	Yes	x	No	
7.	Are all rooms on the same level with no internal steps or stairs?	Yes	x	No	
8.	Is there unrestricted parking within 25 metres of an entrance door to the building?	Yes	x	No	

4. Valuation and Conveyance Issues

This section highlights information that should be checked with a solicitor or licensed conveyancer. It also gives an opinion of market value and an estimated cost for insurance purposes.

Matters for a Solicitor or Licensed Conveyancer
We are unaware of any adverse planning proposals affecting the subjects although this should be confirmed by obtaining a Property Enquiry Certificate. Absolute Ownership assumed. We are unaware of any easements, servitudes or rights of way which may adversely affect the property. This point should be confirmed by reference to the Title Deeds. We assume that the carriageways etc., ex adverso the subjects are the responsibility of the Local Authority. It is also assumed that any new access roads, footpaths etc., will be private and will be brought up to adoption standards and liability thereafter will be shared according to use. The subjects form part of a block of flats and it has been assumed that maintenance/repair costs of the common parts of the building and external grounds will be shared on an equitable basis with the adjoining proprietors. It is therefore assumed that the costs of repairs detailed within this report which relate to these areas should be apportioned accordingly, although exact liability should be confirmed. It is recommended that where repairs, defects or maintenance items have been identified, particularly categorised as a 2 or 3, interested parties make appropriate enquiries in order to satisfy themselves of potential costs and the extent of the works required prior to submitting a legal offer to purchase. There are elements within the external wall system and/or attachments to the structure which may contain combustible materials. A written report (EWS1 form) has been provided. Our valuation assumes that the EWS1 form will satisfy both the purchaser and their lender and that no significant expenditure will be incurred in terms of remedial action. Please note there is no liability to the Chartered Surveyor in terms of the EWS1 form and therefore no comment can be made on the content therein. If you require further information please seek independent advice prior to legal commitment to purchase. We assume a service charge is payable for the upkeep of common areas and details should be obtained in this regard. The property is fitted with solar/photovoltaic panels. All documentation relating to the system should be obtained in order the transfer of ownership can be carried out as part of the conveyancing process. It should be confirmed that there are no outstanding financial liabilities or contracts attached to the property. It is understood property is being sold as a quarter share with the remainder owned by Port of Leith Housing Association Ltd. There is often a premium paid for a quarter share. The valuation provided within this report represents 100% of the full market value.

Estimated Reinstatement Cost for Insurance Purposes	£230,000

It is assumed that insurance cover is obtainable on normal terms. The guidance figure is the estimate of costs for reinstating the subjects as at the date of inspection based on information provided by the Building Cost Information Service (BCIS). It is recommended that this figure is kept under regular review to ensure that you have adequate insurance cover. We are of the opinion that the subjects should be insured for buildings reinstatement purposes for a sum of not less than £230,000 (TWO HUNDRED AND THIRTY THOUSAND POUNDS STERLING)

Valuation and Market Comments	**£255,000**

We are of the opinion that the market value of the subjects all as previously described and on a vacant possession basis would be fairly stated in the region of £255,000 (TWO HUNDRED AND FIFTY FIVE THOUSAND POUNDS STERLING)

Report Author	Calum McKenzie

Address	40 Torphichen Street, Edinburgh, EH3 8JB

Signed Name and Qualification	 Calum McKenzie MRICS For and on behalf of Graham + Sibbald

Date of Report	7/10/2026

TERMS AND CONDITIONS OF SINGLE SURVEY

GENERAL

1.1 The Surveyors

The Seller has engaged the Surveyors to provide the Report and a Generic Mortgage Valuation Report for Lending Purposes. The Seller has also engaged the Surveyors to provide an Energy Report in the format prescribed by the accredited energy company.

The Surveyors are authorised to provide a transcript or retype of the Generic Mortgage Valuation Report on to Lender specific pro-forma. Transcript reports are commonly requested by brokers and lenders. The transcript report will be in the format required by the Lender but will contain the same information, inspection date and valuation figure as the Generic Mortgage Valuation Report and the Report. The Surveyors will decline any transcript request which requires the provision of information additional to the information in the Report and the Generic Mortgage Valuation Report until the Seller has conditionally accepted an offer to purchase made in writing.

Once the Seller has conditionally accepted an offer to purchase made in writing, the Lender or conveyancer may request that the Surveyors provide general comment on standard appropriate supplementary documentation. In the event of a significant amount of documentation being provided to the Surveyors, an additional fee may be incurred by the Purchaser. Any additional fee will be agreed in writing.

If information is provided to the Surveyors during the conveyancing process which materially affects the valuation stated in the Report and Generic Mortgage Valuation Report, the Surveyors reserve the right to reconsider the valuation. Where the Surveyors are required to amend the valuation in consequence of such information, they will issue an amended Report and Generic Mortgage Valuation Report to the Seller. It is the responsibility of the Seller to ensure that the amended Report and Generic Mortgage Valuation Report are transmitted to every prospective Purchaser.

The individual Surveyor will be a member of the Royal Institution of Chartered Surveyors who is competent to survey, value and report upon residential property. *

If the Surveyors have had a previous business relationship within the past two years with the Seller or Seller's agent or relative to the Property, they will be obliged to indicate this in the adjacent box. Yes

The Surveyors have a written complaints handling procedure. This is available from the offices of the Surveyors at the address stated.

* Which shall be in accordance with the current RICS Appraisal and Valuation Standards (The Red Book) and RICS Rules of Conduct.

1.2 The Report

The Surveyors will not provide an amended Report on the Property, except to correct factual inaccuracies.

The Report will identify the nature and source of information relied upon in its preparation.

The Surveyor shall provide a Market Value of the Property, unless the condition of the Property is such that it would be inappropriate to do so. A final decision on whether a loan will be granted rests with the Lender who may impose retentions in line with their lending criteria. The date of condition and value of the property will be the date of inspection.

Prior to the 1st of December 2008, Purchasers have normally obtained their own report from their chosen Surveyor. By contrast, a Report is instructed by the Seller and made available to all potential Purchasers in expectation that the successful Purchaser will have relied upon it. The Royal Institution of Chartered Surveyors rules require disclosure of any potential conflict of interest when acting for the Seller and the Purchaser in the same transaction. The Report may give rise to a conflict of interest and if this is of concern to any party they are advised to seek their own independent advice.

The Report and any expressions or assessments in it are not intended as advice to the Seller or Purchaser or any other person in relation to an asking price or any other sales or marketing decisions.

The Report is based solely on the Property and is not to be relied upon in any manner whatsoever when considering the valuation or condition of any other property.

If certain minor matters are mentioned in the Report it should not be assumed that the Property is free of other minor defects.

Neither the whole nor any part of the Report may be published in any way, reproduced or distributed by any party other than the Seller, prospective Purchasers and the Purchaser and their respective professional advisors without the prior written consent of the Surveyors.

1.3 Liability

The Report is prepared with the skill and care reasonably to be expected of a competent residential surveyor who is a member of the Royal Institution of Chartered Surveyors.

The Report is addressed to the Seller and is prepared in the expectation that it (or a complete copy) along with these Terms and Conditions (or a complete copy) would be (or, as the case might be, would have been) disclosed and delivered to:

- the Seller;
- any person(s) noting an interest in purchasing the Property from the Seller;
- any person(s) who make(s) (or on whose behalf is made) an offer to purchase the Property, whether or not that offer is accepted by the Seller;
- the Purchaser; and
- the professional advisors of any of these.

The Surveyors acknowledge that their duty of skill and care in relation to the Report is owed to the Seller and to the Purchaser. The Surveyors accept no responsibility or liability whatsoever in relation to the Report to persons other than the Seller and the Purchaser. The Seller and Purchaser should be aware that if a Lender seeks to rely on this Report they do so at their own risk. In particular, the Surveyors accept no responsibility or liability whatsoever to any Lender in relation to the Report. Any such Lender relies upon the Report entirely at their own risk.

Graham + Sibbald's total liability to the Client (and any third party relying upon this report) under this Agreement (including liability in contract, tort (including negligence), breach of statutory duty, or otherwise) shall be limited to the lower of the following : a) 25% of the valuation or b) £250,000.

1.4 Generic Mortgage Valuation Report

The Surveyors undertake to the Seller that they will prepare a Generic Mortgage Valuation Report, which will be issued along with the Report. It is the responsibility of the Seller to ensure that the Generic Mortgage Valuation Report is provided to every potential Purchaser.

1.5 Transcript Mortgage Valuation for Lending Purposes

The Surveyors undertake that on being asked to do so by a prospective Purchaser, or his/her professional advisor or Lender, they will prepare a Transcript Mortgage Valuation Report for Lending Purposes on terms and conditions to be agreed between the Surveyors and Lender and solely for the use of the Lender and upon which the Lender may rely. The decision as to whether finance will be provided is entirely a matter for the Lender. ** The Transcript Mortgage Valuation Report for Lending Purposes will be prepared from information contained in the Report and the Generic Mortgage Valuation Report.

** Which shall be in accordance with the current RICS Appraisal and Valuation Standards (The Red Book) and RICS Rules of Conduct.

1.6 Intellectual Property

All intellectual property rights whatsoever (including copyright) in and to the Report, excluding the headings and rubrics, are the exclusive property of the Surveyors and shall remain their exclusive property unless they assign the same to any other party in writing.

1.7 Payment

The Surveyors are entitled to refrain from delivering the Report to anyone until the fee and other charges for it notified to the Seller have been paid. Additional fees will be charged for subsequent inspections and Reports, including replacement home reports.

1.8 Cancellation

The Seller will be entitled to cancel the inspection by notifying the Surveyor's office at any time before the day of the inspection.

The Surveyor will be entitled not to proceed with the inspection (and will so report promptly to the Seller) if after arriving at the Property, the Surveyor concludes that it is of a type of construction of which the Surveyor has insufficient specialist knowledge to be able to provide the inspection satisfactorily. The Surveyor will also be entitled not to proceed if after arriving at the Property, the Surveyor concludes that the Property is exempt under Part 3 of The Housing (Scotland) Act 2006 as detailed in the (Prescribed Documents) Regulations 2008. If there is a potential threat to their health or personal safety, the inspection may be postponed or cancelled at the Surveyor's discretion.

In the case of cancellation or the inspection not proceeding, the Surveyor will refund any fees paid by the Seller for the inspection and Report, except for expenses reasonably incurred and any fee due in light of the following paragraph of this section.

In the case of cancellation by the Seller, for whatsoever reason, after the inspection has taken place but before a written report is issued, the Surveyor will be entitled to raise an Invoice equivalent to 80% of the agreed fee.

If our account details change, we will notify these to you by letter or face to face and never by email.

1.9 Precedence

If there is any incompatibility between these Terms and Conditions and the Report, these Terms and Conditions take precedence.

1.10 Definitions

- the "Lender" is the party who has provided or intends or proposes to provide financial assistance to the Purchaser towards the purchase of the Property and in whose favour a standard security will be granted over the Property;
- the "Transcript Mortgage Valuation Report for Lending Purposes" means a separate report, prepared by the Surveyor, prepared from information in the Report and the generic Mortgage Valuation Report, but in a style and format required by the Lender. The Transcript Mortgage Valuation Report for Lending Purposes will be prepared with the skill and care reasonably to be expected from a Surveyor who is a member of the Royal Institution of Chartered Surveyors and who is competent to survey, value and report on the Property;
- the "Generic Mortgage Valuation Report" means a separate report, prepared by the Surveyor from information in the Report but in the Surveyor's own format.
- the "Market Value" is the estimated amount for which the Property should exchange, on the date of valuation, between a willing seller and a willing buyer in an arm's length transaction after proper marketing where the parties had each acted knowledgeably, prudently and without compulsion;
- the "Property" is the property which forms the subject of the Report;
- the "Purchaser" is the person (or persons) who enters into a contract to buy the Property from the Seller;
- a "prospective Purchaser" is anyone considering buying the Property;
- the "Report" is the report, of the kind described in Part 2 of these Terms and Conditions and in the form set out in Part 1 of Schedule 1 of the Housing (Scotland) Act 2006 (Prescribed Documents) Regulations 2008;
- the "Seller" is/are the proprietor(s) of the Property;
- the "Surveyor" is the author of the Report on the Property;
- the "Surveyors" are Graham + Sibbald Property Consultants Limited, a limited company incorporated in Scotland (Registered Number SC837809) and having its registered office address at Seabraes House, 18 Greenmarket, Dundee, DD1 4QB, of which the Surveyor is an employee, director or member (unless the Surveyor is not an employee, director or member, when the "Surveyors" means the Surveyor) whose details are set out at the head of the Report; and

- the "Energy Report" is the advice given by the accredited energy company, based on information collected by the Surveyor during the Inspection, and also includes an Energy Performance Certificate, in a Government approved format.
- "Data Protection Legislation" means the UK Data Protection Legislation and any other European Union legislation relating to personal data and all other legislation and regulatory requirements in force from time to time which apply to a party relating to the use of personal data (including, without limitation, the privacy of electronic communications).
- "UK Data Protection Legislation" means all applicable data protection and privacy legislation in force from time to time in the UK including the UK GDPR; the Data Protection Act 2018; the Privacy and Electronic Communications Directive 2002/58/EC (as updated by Directive 2009/136/EC) and the Privacy and Electronic Communications Regulations 2003 (SI 2003/2426) as amended.
- "UK GDPR" has the meaning given to it in section 3(10) (as supplemented by section 205(4)) of the Data Protection Act 2018.

DESCRIPTION OF THE REPORT

2.1 The Service

The Single Survey is a Report by an independent Surveyor, prepared in an objective way regarding the condition and value of the Property on the day of the inspection, and who is a member of the Royal Institution of Chartered Surveyors. It includes an Energy Report as required by statute and this is in the format of the accredited energy company. In addition, the Surveyor has agreed to supply a generic Mortgage Valuation Report.

2.2 The Inspection

The inspection is a general surface examination of those parts of the Property which are accessible: in other words, **visible and readily available for examination from ground and floor levels without risk of causing damage to the Property or injury to the Surveyor.**

All references to visual inspection refer to an inspection from within the Property at floor level and from ground level within the site and adjoining public areas, without the need to move any obstructions. Any references to left or right are taken facing the front of the Property.

The inspection is carried out with the Seller's permission, without causing damage to the building or contents. Furniture, stored items and insulation are not moved.

Unless identified in the Report the Surveyor will assume that no harmful or hazardous materials have been used in the construction. The presence or possible consequences of any site contamination will not be researched.

The Surveyor will not carry out an asbestos inspection, and will not be acting as an asbestos inspector in completing a Report of Property that may fall within the Control of Asbestos in the Workplace Regulations. In the case of flats it will be assumed that there is a duty holder, as defined in the Regulations and that a register of asbestos and effective management plan is in place, which does not require any expenditure, or pose a significant risk to health. No enquiry of the duty holder will be made.

2.3 The Report

The Report will be prepared by the Surveyor who carried out the Property inspection and will describe various aspects of the Property as defined by the headings of the Single Survey report with the comments being general and unbiased. The report on the location, style and condition of the Property will be concise and will be restricted to matters that could have a material affect upon value and will omit items that, in the Surveyor's opinion, are not significant. If certain minor matters are mentioned, it should not be interpreted that the Property is free of any other minor defects.

Throughout the Report the following repair categories will be used to give an overall opinion of the state of repair and condition of the Property:

2.3.1 Category 3:

Urgent repairs or replacement are needed now. Failure to deal with them may cause problems to other parts of the Property or cause a safety hazard. Estimates for repairs or replacement are needed now.

2.3.2 Category 2:

Repairs or replacement requiring future attention, but estimates are still advised.

2.3.3 Category 1:

No immediate action or repair is needed.

WARNING:

If left unattended, even for a relatively short period, Category 2 repairs can rapidly develop into more serious Category 3 repairs. The existence of Category 2 or Category 3 repairs may have an adverse effect on marketability, value and the sale price ultimately achieved for the Property. This is particularly true during slow market conditions when the effect can be considerable. Parts of the Property which cannot be seen or accessed will not be reported upon and this will be stated. If the Surveyor suspects that a defect may exist within an unexposed area and which could have a material effect upon the value, he may recommend further investigation by specialist contractors

2.4 Services

Surveyors are not equipped or qualified to test the services and therefore no comment can be interpreted as implying that the design, installation and function of the services are in accordance/compliance with regulations, safety and efficiency expectations. However, comment is made where there is cause to suspect significant defects or shortcomings with the installations. No tests are made of any services or appliances.

2.5 Accessibility

A section is included to help identify the basic information interested parties need to know to decide whether to view a Property.

2.6 Energy Report

A section is included that makes provision for an Energy Report, relative to the Property. The Surveyor will collect physical data from the Property and provide such data in a format required by an accredited energy company. The Surveyor cannot of course accept liability for any advice given by the energy company.

2.7 Valuation & Conveyancer Issues

The last section of the Report contains matters considered relevant to the conveyancer (solicitor). It also contains the Surveyor's opinion both of the market value of the Property and of the re-instatement cost, as defined below.

"Market Value" **is the estimated amount for which a property should exchange on the date of valuation within a willing buyer and willing seller in an arms-length transaction after proper marketing wherein the parties have each acted knowledgably, prudently and without compulsion.** In arriving at the opinion of the Market Value the Surveyor also makes various standard assumptions covering, for example, vacant possession; tenure and other legal considerations; contamination and hazardous materials; the condition of uninspected parts; the right to use mains services; and the exclusion of curtains, carpets etc. from the valuation. In the case of flats, the following further assumptions are made that:

- There are rights of access and exit over all communal roadways, corridors, stairways etc. and to use communal grounds, parking areas, and other facilities;
- There are no particularly troublesome or unusual legal restrictions.
- There is no current dispute between the occupiers of the flats or any outstanding claims or losses; and the costs of repairs to the building are shared among the co-proprietors on an equitable basis.

Any additional assumption, or any found not to apply, is reported.

"Re-instatement cost" is an estimate for insurance purposes of the current cost of rebuilding the Property in its present form unless otherwise stated. This includes the cost of rebuilding the garage and permanent outbuildings, site clearance and professional fees, but excludes VAT (except on the fees).

Sellers or prospective Purchasers may consider it prudent to instruct a re-inspection and revaluation after a period of 12 weeks (or sooner if appropriate) to reflect changing circumstances in the market and/or in the physical condition of the Property.

It is assumed that any relevant Local Authority consents, warrants and completion certificates have been obtained where construction or alteration works have been undertaken.

This agreement and any dispute or claim arising out of or in connection with its subject matter shall be governed by and construed in accordance with the laws of Scotland, and the Scottish Courts will have exclusive jurisdiction to hear such claims.

DATA PROTECTION

Graham + Sibbald and the Client each undertake that:

(a) they shall comply with all applicable requirements of the Data Protection Legislation, including without limitation any obligations relating to the rights of a data subject and the reporting of personal data breaches (all as defined in the UK GDPR); and
(b) not do or omit to do anything which puts any other party to the Agreement in breach of the Data Protection Legislation.

Without prejudice to the generality of this clause, you shall ensure that you have all necessary appropriate consents and notices in place to enable lawful transfer of the personal data to Graham + Sibbald for the duration and purposes of this Agreement. You shall have liability for and shall indemnify Graham + Sibbald for any loss, liability, costs (including legal costs), damages, or expenses resulting from any breach by you of the Data Protection Legislation. For further information regarding how Graham + Sibbald processes personal data in relation to this Agreement, please see Graham + Sibbald's privacy notice on their website.

Mortgage Valuation Report for Home Report

GRAHAM SIBBALD

Source: G+S Home Report | Seller Name: Nathan Duncan | Reference: EDI-2026\10\0058

1) Property Details

House Name

Number / Ext 14 /1

Street Salamander Place

Area

Town Edinburgh **Postcode** EH6 7JW

2) Description of property

Property Type: Flat **House Type:** Purpose Built **Floor number of subject property:** 2

Year Built: circa 2013 **Non Traditional Construction?** No **No. of floors in block:** 6

(*Specify under general comments) **No. of flats in block:** 8

3) Accommodation - give number of:

Receptions 1 **Bedrooms** 2 **Kitchens** 1 **Bathrooms** 1 **Total Inside W.C.s** 1 **No of floors** 1

Other No **Garage(s)** Parking Space **Outbuildings** No **Garden** Communal

4) Tenure

Absolute Ownership If Leasehold, years unexpired:

Any known or reported problems with onerous or unusual ground rent or service charges?

Owner occupied: x Tenanted: Vacant:

If part tenanted, please give details

5) Subsidence, Settlement and Landslip

Does the property show signs of, or is the property located near any area subject to landslip, heave, settlement,subsidence,flooding or mining? No

If yes, please clarify

6) Condition of Property

	Yes	No
Are essential internal repairs required?		x
Are essential external repairs required?		x
Should the repairs be effected before the advance is made?		
Is a mortgage retention recommended?		x

If the answer to any of the above questions is Yes, please provide further detail:

RICS
Regulated by RICS
Chartered Surveyors
A Quality Assured Firm

7) Services Mains water [x] Mains drainage [x] Electricity [x] Gas [x] Central heating Gas

8) Insurance Reinstatement Value

Total area of all floors measured internally (m²)	70 m2 or thereby
Cost of rebuilding inc. demolition, site clearance, professional fees, local authority requirements and main building (inc all other structures within the site boundaries unless specifically excluded)	£230,000

9) Market Valuation for Mortgage Purposes (Assuming Vacant Possession)

Comment on mortgageability

In our opinion the property forms suitable security for loan purposes subject to specific lender`s criteria which may vary.

Valuation in present condition:	**£255,000**
Valuation on completion of any works required under Question 6:	

10) General Comments

Please advise of any special features of the property and/or the location, which affects the property.

At the time of inspection the general condition of the property appears consistent with its age and type of construction and was generally found to be in good order throughout. Some ongoing maintenance/repair routine to the external building fabric should be anticipated.
We are unaware of any adverse planning proposals affecting the subjects although this should be confirmed by obtaining a Property Enquiry Certificate.
Absolute Ownership assumed. We are unaware of any easements, servitudes or rights of way which may adversely affect the property. This point should be confirmed by reference to the Title Deeds.
We assume that the carriageways etc., ex adverso the subjects are the responsibility of the Local Authority. It is also assumed that any new access roads, footpaths etc., will be private and will be brought up to adoption standards and liability thereafter will be shared according to use.
The subjects form part of a block of flats and it has been assumed that maintenance/repair costs of the common parts of the building and external grounds will be shared on an equitable basis with the adjoining proprietors. It is therefore assumed that the costs of repairs detailed within this report which relate to these areas should be apportioned accordingly, although exact liability should be confirmed.
It is recommended that where repairs, defects or maintenance items have been identified, particularly categorised as a 2 or 3, interested parties make appropriate enquiries in order to satisfy themselves of potential costs and the extent of the works required prior to submitting a legal offer to purchase.
There are elements within the external wall system and/or attachments to the structure which may contain combustible materials. A written report (EWS1 form) has been provided. Our valuation assumes that the EWS1 form will satisfy both the purchaser and their lender and that no significant expenditure will be incurred in terms of remedial action.
Please note there is no liability to the Chartered Surveyor in terms of the EWS1 form and therefore no comment can be made on the content therein. If you require further information please seek independent advice prior to legal commitment to purchase.
We assume a service charge is payable for the upkeep of common areas and details should be obtained in this regard.
The property is fitted with solar/photovoltaic panels. All documentation relating to the system should be obtained in order the transfer of ownership can be carried out as part of the conveyancing process. It should be confirmed that there are no outstanding financial liabilities or contracts attached to the property.
It is understood property is being sold as a quarter share with the remainder owned by Port of Leith Housing Association Ltd. There is often a premium paid for a quarter share. The valuation provided within this report represents 100% of the full market value.

IMPORTANT - THIS IS A CONFIDENTIAL REPORT PREPARED FOR MORTGAGE PURPOSES.

Certificate: I have personally inspected the property described herein and confirm adequate professional indemnity cover is held.

Signature

Valuer name and qualification: Calum McKenzie MRICS
For and on behalf of Graham + Sibbald

Date of inspection: 06/10/2026

Date of report: 07/10/2026

Company / Firm Name: Graham + Sibbald Property Consultants Limited

Office Name	Edinburgh
Office Addr1	40 Torphichen Street
Office Addr2	
Area	
Town	Edinburgh
Postcode	EH3 8JB
Tel no	0131 225 1559

MORTGAGE VALUATION - CONDITIONS OF ENGAGEMENT

In these Terms and Conditions of Engagement, the following expressions shall have the following meanings:

"Agreement" means these Terms and Conditions of Engagement, the Instructions and the confirmation letter issued by Graham + Sibbald.

"Client"/"you"/"your" means the person, firm, company, organisation or other entity engaging Graham + Sibbald to provide the inspection services.

"Data Protection Legislation" means the UK Data Protection Legislation and any other European Union legislation relating to personal data and all other legislation and regulatory requirements in force from time to time which apply to a party relating to the use of personal data (including, without limitation, the privacy of electronic communications).

"Graham + Sibbald"/"we"/"us"/"our" means Graham + Sibbald Property Consultants Limited, a limited company incorporated in Scotland (Registered Number SC837809) and having its registered office address at Seabraes House, 18 Greenmarket, Dundee, DD1 4QB.

"Instructions" means the written or verbal instructions by the Client to Graham + Sibbald, which appoint Graham + Sibbald to provide the inspection services.

"Property" means the property identified and described in the Instructions.

"UK Data Protection Legislation" means all applicable data protection and privacy legislation in force from time to time in the UK including the UK GDPR; the Data Protection Act 2018; the Privacy and Electronic Communications Directive 2002/58/EC (as updated by Directive 2009/136/EC) and the Privacy and Electronic Communications Regulations 2003 (SI 2003/2426) as amended.

"UK GDPR" has the meaning given to it in section 3(10) (as supplemented by section 205(4)) of the Data Protection Act 2018.

A valuation for mortgage is a limited inspection and report produced for building societies, banks and other lenders to enable them to make a lending decision. IT IS NOT A SURVEY. Unless otherwise stated the date of valuation will be the date of inspection.

This report is used to guide the lender on the market value of the Property for mortgage purposes and is carried out for this purpose alone. Although the inspection will be carried out by a valuer who will usually be a qualified surveyor it is not a detailed inspection of the Property, and only major visible defects will be noted. Subject to reasonable accessibility, the roof space is inspected only to the extent visible from the access hatch without entering it. The surveyor will not inspect under floor areas, communal roof space or other parts not readily accessible. The exterior and roof of the Property will be inspected from ground level only from within the boundaries of the site and adjacent/communal public areas. The area of the Property will be taken into account, and the rooms individually inspected, but floor coverings and furniture will not be moved. Services (such as water, gas, electricity and drainage) will not be tested and we will not advise as to whether these comply with regulations in respect of these services.

The surveyor may recommend that a part of the mortgage be retained by the lenders until such time as particular repair works are carried out. Similarly, the report may suggest that the borrower should undertake to carry out certain repairs or commission more extensive investigation where hidden defects are suspected since these may have a material effect on the value of the Property. If a retention is recommended then the figure should not be regarded as an estimate of repair costs. Its purpose is to protect the interests of the lending institution. It is recommended that detailed estimates be obtained before proceeding with the purchase. Attention is drawn to the fact that if a subsequent transcription of this report is prepared on a lenders form, then in order to comply with the lenders specific requirements, the wording or phraseology may differ. Many people rely on the mortgage valuation certificate in the mistaken belief that it is a detailed survey. The report is often made available to house buyers by lenders, but this does not mean that it should be relied upon as a report on the condition of the building.

The definition of 'market value' is the estimated amount for which a Property should exchange on the date of valuation, between a willing buyer and a willing seller in an arms-length transaction after proper marketing wherein the parties had acted knowledgeably, prudently and without compulsion. For the purpose of this market value the surveyor has assumed that vacant possession will be provided. Unless otherwise stated the surveyor has valued the interest on a comparable basis.

The inspection that has been undertaken should not be regarded as a survey. The surveyor did not inspect parts of the Property which were covered, unexposed or inaccessible and are therefore unable to report that any such part of the Property is free from defect. Defects which are not considered materially to affect the value of the Property or other matters which would be attended to during maintenance, may not have been mentioned. If defects have been mentioned in this report, they should be regarded as indicative and not exhaustive. For the purposes of this valuation the surveyor assumes that all uninspected areas are free from defect which would have a material effect on value.

In accordance with our normal practice, we must state that this report is for the use only of the party to whom it is addressed or their named client and no responsibility is accepted to any third party for the whole or any part of its content.

In addition, we would bring to your attention that neither the whole nor any part of this report, nor any reference thereto, may be included in any document, circular or statement without prior written approval of the form and context in which it will appear.

The surveyor shall, unless otherwise expressly agreed, rely upon information provided by the Client and/or the Client's legal or other professional advisers relating to tenure, leases and all other relevant matters.

For the purposes of this valuation the surveyor has assumed that all ground burdens are nominal or have been redeemed and that there are no unusual outgoings or onerous restrictions contained within the titles of which we have no knowledge. The surveyor has further assumed that the subjects are unaffected by any adverse planning proposals.

Unless otherwise stated, it is assumed that all the required valid planning permissions and statutory approvals for the building and for their use, including any recent or significant extensions or alterations, have been obtained and complied with. It has been further assumed that no deleterious or hazardous materials or techniques have been used in the construction of the subject and that there is no contamination in or from the ground or from the immediate surrounds.

The surveyor will not carry out an asbestos inspection and will not be acting as an asbestos inspector in completing a valuation inspection of Property that may fall within the Control of Asbestos Regulations 2012. No enquiry of the duty holder, as defined in the Control of Asbestos Regulations 2012, of the existence of an asbestos register, or of any plan for the management of asbestos will be made. Your legal adviser/conveyancer should confirm the duty holder under these regulations, the availability of an asbestos register and the existence and management of any asbestos containing materials. For the purposes of this valuation, the surveyor has assumed that there is a duty holder, as defined in the Control of Asbestos Regulations 2006, and that a register of asbestos and effective management plan is in place which does not require any immediate expenditure or pose a significant risk to health or breach the HSE Regulations.

The surveyor confirms that this mortgage valuation is prepared in accordance with the RICS Valuation - Global Standards 2017 and incorporating IVSC International Valuation Standards and, unless other stated, we are External Valuers as defined therein. Further information may also be obtained from the Royal Institution of Chartered Surveyors in Scotland, 10 Charlotte Square, Edinburgh EH2 4DR.

As part of this remit, the surveyor may, where he/she feels qualified and experienced to do so, provide general comment on standard appropriate supplementary documentation, presented to us by the Client's lender and conveyancer. In the event of a significant amount of documentation being provided to us, an additional fee may be incurred. Any additional fees will be agreed with you in advance.

We confirm that Graham + Sibbald operates formal procedures to deal with complaints from clients in accordance with By-law 19, Regulation 2.7 of the Royal Institution of Chartered Surveyors Rules of Conduct and Disciplinary Procedures. A copy of this procedure is available on request.

Graham + Sibbald's total liability to the Client (and any third party relying upon this report) under this Agreement (including liability in contract, tort (including negligence), breach of statutory duty, or otherwise) shall be limited to the lower of the following: a) 25% of the valuation or b) £250,000.

This agreement and any dispute or claim arising out of or in connection with its subject matter shall be governed by and construed in accordance with the laws of Scotland, and the Scottish courts will have exclusive jurisdiction to hear such claims.

Graham + Sibbald and the Client each undertake that: (a) they shall comply with all applicable requirements of the Data Protection Legislation, including without limitation any obligations relating to the rights of a data subject and the reporting of personal data breaches (all as defined in the UK GDPR); and (b) not do or omit to do anything which puts any other party to the Agreement in breach of the Data Protection Legislation.

Without prejudice to the generality of this clause, you shall ensure that you have all necessary appropriate consents and notices in place to enable lawful transfer of the personal data to Graham + Sibbald for the duration and purposes of this Agreement. You shall have liability for and shall indemnify Graham + Sibbald for any loss, liability, costs (including legal costs), damages, or expenses resulting from any breach by you of the Data Protection Legislation. For further information regarding how Graham + Sibbald processes personal data in relation to this Agreement, please see Graham + Sibbald's privacy notice available via our website.

Energy Performance Certificate (EPC)

Dwellings

Scotland

FLAT 1 , 14 SALAMANDER PLACE, SOUTH LEITH, EDINBURGH, EH6 7JW

Dwelling type:	Mid-floor flat	**Reference number:**	0460-1947-9230-7656-1224
Date of assessment:	06 October 2026	**Type of assessment:**	RdSAP, existing dwelling
Date of certificate:	07 October 2026	**Approved Organisation:**	Elmhurst
Total floor area:	70 m²	**Main heating and fuel:**	Boiler and radiators, mains gas
Primary Energy Indicator:	93 kWh/m²/year		

You can use this document to:

- **Compare current ratings of properties to see which are more energy efficient and environmentally friendly**

Estimated energy costs for your home for 3 years*	**£1,629**

* based upon the cost of energy for heating, hot water, lighting and ventilation, calculated using standard assumptions

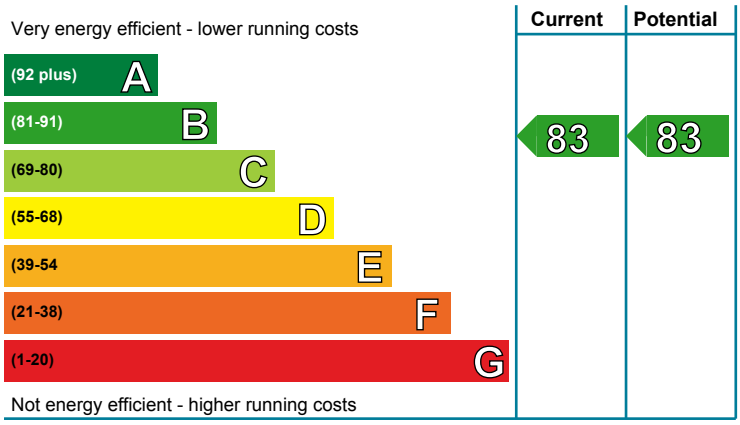

Energy Efficiency Rating

This graph shows the current efficiency of your home, taking into account both energy efficiency and fuel costs. The higher this rating, the lower your fuel bills are likely to be.

Your current rating is **band B (83)**. The average rating for EPCs in Scotland is **band D (61).**

The potential rating shows the effect of undertaking all of the improvement measures listed within your recommendations report.

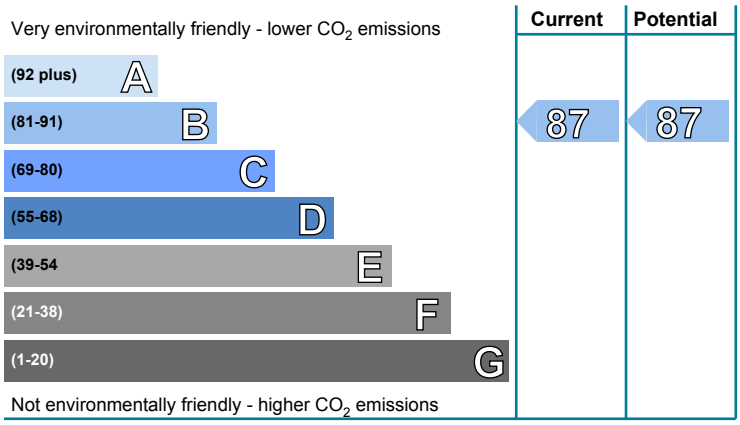

Environmental Impact (CO_2) Rating

This graph shows the effect of your home on the environment in terms of carbon dioxide (CO_2) emissions. The higher the rating, the less impact it has on the environment.

Your current rating is **band B (87)**

The potential rating shows the effect of undertaking all of the improvement measures listed within your recommendations report.

Top actions you can take to save money and make your home more efficient

There are currently no improvement measures recommended for your home.

To find out more about the recommended measures and other actions you could take today to stop wasting energy and money, visit greenerscotland.org or contact Home Energy Scotland on 0808 808 2282.

THIS PAGE IS THE ENERGY PERFORMANCE CERTIFICATE WHICH MUST BE AFFIXED TO THE DWELLING AND NOT BE REMOVED UNLESS IT IS REPLACED WITH AN UPDATED CERTIFICATE

Summary of the energy performance related features of this home

This table sets out the results of the survey which lists the current energy-related features of this home. Each element is assessed by the national calculation methodology; 1 star = very poor (least efficient), 2 stars = poor, 3 stars = average, 4 stars = good and 5 stars = very good (most efficient). The assessment does not take into consideration the condition of an element and how well it is working. 'Assumed' means that the insulation could not be inspected and an assumption has been made in the methodology, based on age and type of construction.

Element	Description	Energy Efficiency	Environmental
Walls	System built, as built, insulated (assumed)	★★★★★	★★★★★
Roof	(another dwelling above)	—	—
Floor	(another dwelling below)	—	—
Windows	Fully double glazed	★★★☆☆	★★★☆☆
Main heating	Boiler and radiators, mains gas	★★★★☆	★★★★☆
Main heating controls	Programmer, room thermostat and TRVs	★★★★☆	★★★★☆
Secondary heating	None	—	—
Hot water	From main system	★★★★☆	★★★★☆
Lighting	Good lighting efficiency	★★★★☆	★★★★☆

The energy efficiency rating of your home

Your Energy Efficiency Rating is calculated using the standard UK methodology, RdSAP. This calculates energy used for heating, hot water, lighting and ventilation and then applies fuel costs to that energy use to give an overall rating for your home. The rating is given on a scale of 1 to 100. Other than the cost of fuel for electrical appliances and for cooking, a building with a rating of 100 would cost almost nothing to run.

As we all use our homes in different ways, the energy rating is calculated using standard occupancy assumptions which may be different from the way you use it. The rating also uses national weather information to allow comparison between buildings in different parts of Scotland. However, to make information more relevant to your home, local weather data is used to calculate your energy use, CO_2 emissions, running costs and the savings possible from making improvements.

The impact of your home on the environment

One of the biggest contributors to global warming is carbon dioxide. The energy we use for heating, lighting and power in our homes produces over a quarter of the UK's carbon dioxide emissions. Different fuels produce different amounts of carbon dioxide for every kilowatt hour (kWh) of energy used. The Environmental Impact Rating of your home is calculated by applying these 'carbon factors' for the fuels you use to your overall energy use.

The calculated emissions for your home are 17 kg $CO_2/m^2/yr$.

The average Scottish household produces about 6 tonnes of carbon dioxide every year. Based on this assessment, heating and lighting this home currently produces approximately 1.2 tonnes of carbon dioxide every year. You could reduce emissions by switching to renewable energy sources.

Estimated energy costs for this home

	Current energy costs	Potential energy costs	Potential future savings
Heating	£936 over 3 years	£936 over 3 years	Not applicable
Hot water	£543 over 3 years	£543 over 3 years	
Lighting	£150 over 3 years	£150 over 3 years	
Totals	**£1,629**	**£1,629**	

These figures show how much the average household would spend in this property for heating, lighting and hot water. This excludes energy use for running appliances such as TVs, computers and cookers, and the benefits of any electricity generated by this home (for example, from photovoltaic panels). The potential savings in energy costs show the effect of undertaking all of the recommended measures listed below.

Recommendations for improvement

None

Low and zero carbon energy sources

Low and zero carbon (LZC) energy sources are sources of energy that release either very little or no carbon dioxide into the atmosphere when they are used. Installing these sources may help reduce energy bills as well as cutting carbon.
LZC energy sources present: There are none provided for this home

Your home's heat demand

In this section, you can see how much energy you might need to heat your home and provide hot water. These are estimates showing how an average household uses energy. These estimates may not reflect your actual energy use, which could be higher or lower. You might spend more money on heating and hot water if your house is less energy efficient. The table below shows the potential benefit of having your loft and walls insulated. Visit https://energysavingtrust.org.uk/energy-at-home for more information.

Heat demand	Existing dwelling	Impact of loft insulation	Impact of cavity wall insulation	Impact of solid wall insulation
Space heating (kWh per year)	2,187.06	N/A	N/A	N/A
Water heating (kWh per year)	2,355.37			

About this document

This Recommendations Report and the accompanying Energy Performance Certificate are valid for a maximum of ten years. These documents cease to be valid where superseded by a more recent assessment of the same building carried out by a member of an Approved Organisation.

The Energy Performance Certificate and this Recommendations Report for this building were produced following an energy assessment undertaken by an assessor accredited by Elmhurst (www.elmhurstenergy.co.uk), an Approved Organisation Appointed by Scottish Ministers. The certificate has been produced under the Energy Performance of Buildings (Scotland) Regulations 2008 from data lodged to the Scottish EPC register. You can verify the validity of this document by visiting www.scottishepcregister.org.uk and entering the report reference number (RRN) printed at the top of this page.

Assessor's name: Mr. Calum McKenzie
Assessor membership number: EES/025843
Company name/trading name: Graham & Sibbald
Address: 40 Torphichen Street
Edinburgh
EH3 8JB
Phone number: 0131 225 1559
Email address: edinburgh@g-s.co.uk
Related party disclosure: No related party

If you have any concerns regarding the content of this report or the service provided by your assessor you should in the first instance raise these matters with your assessor and with the Approved Organisation to which they belong. All Approved Organisations are required to publish their complaints and disciplinary procedures and details can be found online at the web address given above.

Use of this energy performance information

Once lodged by your EPC assessor, this Energy Performance Certificate and Recommendations Report are available to view online at www.scottishepcregister.org.uk, with the facility to search for any single record by entering the property address. This gives everyone access to any current, valid EPC except where a property has a Green Deal Plan, in which case the report reference number (RRN) must first be provided. The energy performance data in these documents, together with other building information gathered during the assessment is held on the Scottish EPC Register and is available to authorised recipients, including organisations delivering energy efficiency and carbon reduction initiatives on behalf of the Scottish and UK governments. A range of data from all assessments undertaken in Scotland is also published periodically by the Scottish Government. Further information on these matters and on Energy Performance Certificates in general, can be found at www.gov.scot/epc.

Property Questionnaire

PROPERTY ADDRESS:	14/1 Salamander Place EH67JW

SELLER(S):	Nathan Duncan

COMPLETION DATE OF PROPERTY QUESTIONNAIRE:	14/09/26

PROPERTY QUESTIONNAIRE

NOTE FOR SELLERS

- **Please complete this form carefully. It is important that your answers are correct.**
- **The information in your answers will help ensure that the sale of your house goes smoothly. Please answer each question with as much detailed information as you can.**
- **If anything changes after you fill in this questionnaire but before the Date of Entry for the sale of your house, tell your solicitor or estate agent immediately.**

PROPERTY QUESTIONNAIRE
Information to be given to prospective buyer(s)

1.	**Length of ownership**
	How long have you owned the property? October 2021
2.	**Council Tax**
	Which Council Tax band is your property in? **A B C D E F G H**
3.	**Parking**
	What are the arrangements for parking at your property? **(Please indicate all that apply)** • **Garage** • **Allocated parking space** • **Driveway** • **Shared parking** • **On street** • **Resident permit** • **Metered parking** • **Other (please specify):** **Private, enclosed parking structure**
4.	**Conservation Area**

	Is your property in a designated Conservation Area (i.e. an area of special architectural or historic interest, the character or appearance of which it is desirable to preserve or enhance)?	No
5.	**Listed Buildings**	
	Is your property a Listed Building, or contained within one (i.e. a building recognised and approved as being of special architectural or historical interest)?	No
6.	**Alterations / additions / extensions**	
a.	(i) During your time in the property, have you carried out any structural alterations, additions or extensions (for example, provision of an extra bath/shower room, toilet, or bedroom)? <u>If you have answered yes</u>, please describe the changes which you have made:	No
	(ii) Did you obtain planning permission, building warrant, completion certificate and other consents for this work?	N/A

	<u>If you have answered yes</u>, the relevant documents will be needed by the purchaser and you should give them to your solicitor as soon as possible for checking. **If you do not have the documents yourself, please note below who has these documents and your solicitor or estate agent can arrange to obtain them.**	
b.	**Have you had replacement windows, doors, patio doors or double glazing installed in your property?** **<u>If you have answered yes</u>, please answer the three questions below:**	**No**
	(i) Were the replacements the same shape and type as the ones you replaced?	**N/A**
	(ii) Did this work involve any changes to the window or door openings?	**N/A**
	(iii) Please describe the changes made to the windows doors, or patio doors (with approximate dates when the work was completed): **Please give any guarantees which you received for this work to your solicitor or estate agent.**	

7.	Central heating

a.	Is there a central heating system in your property? (Note: a partial central heating system is one which does not heat all the main rooms of the property – the main living room, the bedroom(s), the hall and the bathroom). <u>If you have answered yes/partial</u> – what kind of central heating is there? (Examples: gas-fired, solid fuel, electric storage heating, gas warm air.) Electric Heating <u>If you have answered yes, please answer the 3 questions below:</u>	No
b.	When was your central heating system or partial central heating system installed?	
c.	Do you have a maintenance contract for the central heating system? <u>If you have answered yes</u>, please give details of the company with which you have a maintenance agreement:	
d.	When was your maintenance agreement last renewed? (Please provide the month and year).	

8.	**Energy Performance Certificate**	
	Does your property have an Energy Performance Certificate which is less than 10 years old?	**No**
9.	**Issues that may have affected your property**	
a.	**Has there been any storm, flood, fire or other structural damage to your property while you have owned it?**	**No**
	<u>If you have answered yes</u>, is the damage the subject of any outstanding insurance claim?	**N/A**
b.	**Are you aware of the existence of asbestos in your property?** **<u>If you have answered yes</u>, please give details:**	**No**
10.	**Services**	
a.	**Please tick which services are connected to your property and give details of the supplier:**	

Services	Connected	Supplier
Gas / liquid petroleum gas		
Water mains / private water supply		
Electricity	Yes	E-ON
Mains drainage		
Telephone		
Cable TV / satellite		

	Broadband	Yes	Sky

b.	Is there a septic tank system at your property? If you have answered yes, please answer the two questions below:	No
c.	Do you have appropriate consents for the discharge from your septic tank?	
d.	Do you have a maintenance contract for your septic tank? If you have answered yes, please give details of the company with which you have a maintenance contract:	
11.	Responsibilities for Shared or Common Areas	

a.	Are you aware of any responsibility to contribute to the cost of anything used jointly, such as the repair of a shared drive, private road, boundary, or garden area? If you have answered yes, please give details: HOA Quarterly Payments (Harbour Homes)	Yes
b.	Is there a responsibility to contribute to repair and maintenance of the roof, common stairwell or other common areas? If you have answered yes, please give details: HOA Quarterly Payments (Harbour Homes)	Yes

c.	Has there been any major repair or replacement of any part of the roof during the time you have owned the property?	No
d.	Do you have the right to walk over any of your neighbours' property - for example to put out your rubbish bin or to maintain your boundaries? If you have answered yes, please give details:	No
e.	As far as you are aware, do any of your neighbours have the right to walk over your property, for example to put out their rubbish bin or to maintain their boundaries? If you have answered yes, please give details:	No
f.	As far as you are aware, is there a Public Right of Way across any part of your property? (A Public Right of Way is a way over which the public has a right to pass, whether or not the land is privately-owned.) If you have answered yes, please give details:	No
12.	Charges associated with your property	
a.	Is there a factor or property manager for your property? If you have answered yes, please provide the name and address and give details of any deposit held and approximate charges: Harbour Homes 108 Constitution St, Leith, Edinburgh EH6 6AZ	Yes

	Monthly - £353 Rent Quarterly Factoring - £364	
b.	Is there a common buildings insurance policy?	Yes
	<u>If you have answered yes</u>, is the cost of the insurance included in your monthly/annual factor's charges?	Yes
c.	Please give details of any other charges you have to pay on a regular basis for the upkeep of common areas or repair works, e.g. to a Residents' Association, or maintenance or stair fund.	
13.	Specialist Works	
a.	As far as you are aware, has treatment of dry rot, wet rot, damp or any other specialist work ever been carried out to your property? <u>If you have answered yes</u>, please say what the repairs were for, whether you carried out the repairs (and when) or if they were done before you bought the property	No
b.	As far as you are aware, has any preventative work for dry rot, wet rot, or damp ever been carried out to your property?	No

	If you have answered yes, please give details	
c.	**If you have answered yes to 13(a) or (b), do you have any guarantees relating to this work?** **If you have answered yes, these guarantees will be needed by the purchaser and should be given to your solicitor as soon as possible for checking. If you do not have them yourself please write below who has these documents and your solicitor or estate agent will arrange for them to be obtained. You will also need to provide a description of the work carried out. This may be shown in the original estimate.** **Guarantees are held by:**	

14.	**Guarantees**					
a.	**Are there any guarantees or warranties for any of the following:**					
(i)	**Electrical work**	**No**	**Yes**	**Don't Know**	**With title deeds**	**Lost**
(ii)	**Roofing**	**No**	**Yes**	**Don't Know**	**With title deeds**	**Lost**
(iii)	**Central heating**	**No**	**Yes**	**Don't know**	**With title deeds**	**Lost**
(iv)	**NHBC**	**No**	**Yes**	**Don't know**	**With title deeds**	**Lost**
(v)	**Damp course**	**No**	**Yes**	**Don't know**	**With title deeds**	**Lost**

(vi)	Any other work or installations? (for example, cavity wall insulation, underpinning, indemnity policy)	No	Yes	Don't know	With title deeds	Lost
b.	If you have answered 'yes' or 'with title deeds', please give details of the work or installations to which the guarantee(s) relate(s):					
c.	Are there any outstanding claims under any of the guarantees listed above? If you have answered yes, please give details: Do Not Know					Yes/No
15.	Boundaries					
	So far as you are aware, has any boundary of your property been moved in the last 10 years? If you have answered yes, please give details:					No

16.	Notices that affect your property	
	In the past 3 years have you ever received a notice:	
a.	advising that the owner of a neighbouring property has made a planning application?	No
b.	that affects your property in some other way?	No
c.	that requires you to do any maintenance, repairs or improvements to your property?	No
	If you have answered yes to any of a-c above, please give the notices to your solicitor or estate agent, including any notices which arrive at any time before the date of entry of the purchase of your property.	

Declaration by the seller(s)/or other authorised body or person(s):

I / We confirm that the information in this form is true and correct to the best of my/our knowledge and belief.

Signature(s) :

NATHAN S DUNCAN

Date: 14/09/26

Building Societies Association RICS UK FINANCE

Form EWS1: External Wall Fire Review

Objective

This EWS1 form is a set way for a building owner to confirm to valuers and lenders that an external wall system (EWS) or attachments, such as a balcony, on buildings containing flats has been assessed by a suitable expert for likelihood of proportionate remediation to address fire safety risk.

This EWS1 form is for the external wall system only. It is not a life safety certificate. It should not be taken as confirmation that other works relating to fire safety in other parts of the building are not required.

Where the signatory has been asked to provide the client organisation with a separate report, it reflects the conclusions set out in that report. This form has been prepared for the sole and exclusive use of the client organisation (typically the Building Owner) named below. It is the conclusion of the report (Note 9) that has been provided to the client organisation and has been prepared in accordance with the terms and conditions that have been agreed with that client organisation. It is provided subject to those terms and conditions, including any exclusions and/or limits of liability included therein.

No responsibility is accepted to any third party for the whole or any part of the contents of this form. For the avoidance of doubt, the term 'third party' includes (but is not limited to): any lender who may see the form during the process through which they come to make a loan secured on any part of the Subject Address; and any prospective purchaser or borrower who may see or become aware of the form during the process through which they come to purchase or secure a loan against an interest in any part of the Subject Address. Should any third party (e.g. buyer, seller, lender, valuer) wish to rely on this form, they should contact the signatory's organisation.

Any amendments to the wording on this form (except as provided in Note 1) render it invalid.

Client organisation: Nathan Duncan

Subject Address (one form per block)

Block or building name	Street	Town	Postcode (all built)
14/1	Salamander Place	Edinburgh	EH6 7JW

I confirm that I have used reasonable skill and care to investigate (Note 4) the primary external wall materials (typically insulation, filler materials and cladding) and attachments (including balconies) of the external walls of the above building/block.

Document reference (for internal company reference to assist with version control):
3rd edition, issued 16 March 2022

EWS1 forms issued prior to this date using a previous edition remain valid for a period of five years from the date of signature.

Building Societies Association RICS UK FINANCE

OPTION A (Note 1) - Where external wall materials are unlikely to support combustion

I confirm that:

- I meet the professional body membership and competence criteria as described in Note 2.
- In relation to the construction of the external walls, to the best of my knowledge the primary materials used meet the criteria of limited combustibility (Note 5) or better, and cavity barriers are installed to an appropriate standard in relevant locations (Note 6).
- In relation to attachments to the external wall (tick one of the following):

☐ ~~A1 – There are no attachments whose construction includes significant quantities of combustible materials (i.e. materials that are not of limited combustibility (Note 5) or better)~~.

☑ A2 – There is an appropriate risk assessment of the attachments confirming that no remedial works are required.

☐ ~~A3 – Where neither of the above two options apply, there may be potential costs of remedial works to attachments (Notes 7 and 8).~~

~~**OPTION B (Note 1) - Where combustible materials are present in external wall**~~

~~I confirm that:~~

- ~~I meet the professional body membership and competence criteria as described in Note 3.~~
- ~~I have used the reasonable skill and care that would be expected of the relevant professional advisor to assess the level of fire risk (Note 8) presented by the external wall construction and attachments (tick one of the following).~~

☐ ~~B1 – I have concluded that in my view the fire risk (Note 8) is sufficiently low that no remedial works are required.~~

☐ ~~B2 – I have concluded that in my view the fire risk (Notes 7 and 8) is sufficiently high that remedial works are required~~.

Name: MR PAUL NELIS

Qualification(s): EngTech, MIFireE, MIFSM, and registered Fire Risk Assessor with the IFE.

Organisation: Fire Risk Assessment (Scotland) Ltd

Professional body: Institution of Fire Engineers (IFE)

Membership number: 00020938

Signature: Paul Nelis

Document reference (for internal company reference to assist with version control):
3rd edition, issued 16 March 2022

EWS1 forms issued prior to this date using a previous edition remain valid for a period of five years from the date of signature.

Building Societies Association RICS UK FINANCE

Date of form: 30 September 2026

If this is a revision to you/your firm's previous form on this building, please state below. Please note, if the form is intended for revision solely due to administrative purposes (for example, a postcode error on the building or a reissue of the form to a different client), the 'Date of form' remains valid. If however, the rationale for form revision is attributable to a change in rating due to works having been carried out, the 'Date of form' must be amended:

Date of form	Rating provided (A1, A2, A3 or B1, B2)

Notes

Note 1 – This form includes two options. Option A is for buildings where the materials used in the external wall would be unlikely to support combustion. Option B is for buildings where Option A does not apply and a more detailed review (and hence higher level of fire expertise) is required. The signatory should use either the Option A approach or the Option B approach and delete/cross out the unused option. Within each option there are sub-options, the user should tick the box of the relevant sub-option.

Note 2 – For Option A, the signatory would need the expertise to identify the relevant materials within the external wall and attachments, and whether fire resisting cavity barriers and fire stopping measures have been installed correctly. However, this would not necessarily include the need for expertise in fire engineering. The signatory should be a qualified member of a relevant professional body within the construction industry.

Note 3 – For Option B, the signatory would need a higher level of expertise in the assessment of the fire risk presented by external wall materials.

i For Institution of Fire Engineers (IFE) members, this should be a Chartered or Incorporated Engineer with full membership of the Institution.

ii For non-IFE members, the signatory should be a qualified member of a relevant professional body that deals with fire safety and construction products including EWS in the built environment, with either actual or equivalence to the Chartered or Incorporated Engineer status.

iii For buildings where the finished floor level of the top floor of the building (excluding stories consisting exclusively of plant rooms) is less than 18m above the lowest adjacent ground level, if not qualified as per sub-clauses i. or ii. above, the signatory should be a qualified member of an **eligible professional body** who has successfully completed the RICS EWS Assessment Training Programme.

Note 4 – The investigation into the construction of the building should be in accordance with the guidance given in BSI PAS 9980, which allows for the possibility of mitigation as an acceptable investigation outcome.

Note 5 – The term 'limited combustibility' is as defined in BS 9991:2015.

Note 6 – Cavity barrier fire performance and locations to be based on relevant fire safety design guidance documentation, such as BS 9991, or relevant statutory guidance.

Note 7 – In this situation the signatory should notify the client organisation that the fire risk assessment of the building will need to be reviewed to consider the findings of the external wall survey and identify any interim measures that may be required.

Note 8 – The definition of fire risk and the assessment of that fire safety risk should be in accordance with the guidance given in BSI PAS 9980.

Note 9 – The signatory should provide their client organisation with a separate report on their investigation in accordance with BSI PAS 9980 to support their statements in this EWS1 Form. That separate report would not normally need to be supplied to the valuer or lender along with this EWS1 Form (unless there are specific issues which may require it).

Note 10 – This EWS1 Form will need to be reassessed if any significant changes occur to the external wall or attachments of the building, and is valid for up to 5 years from the date of the form as shown on Page 3.

Document reference (for internal company reference to assist with version control):
3rd edition, issued 16 March 2022
EWS1 forms issued prior to this date using the previous edition remain valid for a period of five years from the date of signature.

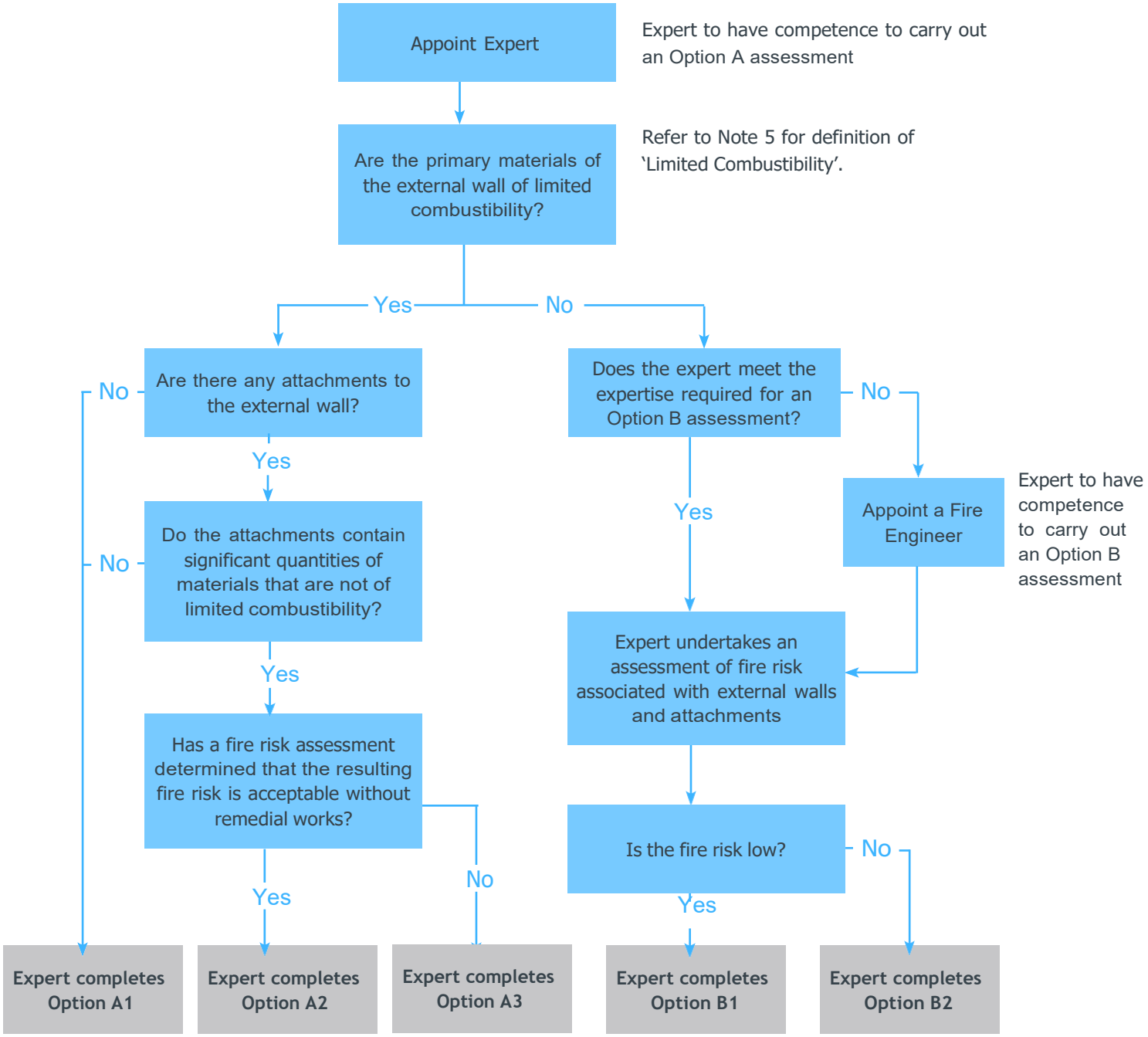

Document reference (for internal company reference to assist with version control):
3rd edition, issued 16 March 2022
EWS1 forms issued prior to this date using the previous edition remain valid for a period of five years from the date of signature.

GRAHAM + SIBBALD

Delivering More. Caring More.

Looking for a Home Report?

Contact us today!

0131 225 1559

Check out our other services:

- Commercial Agency
- Building Surveying
- Asset Services
- Hotel + Leisure
- Commercial Valuation
- Planning + Development
- Business Rates
- Lease Consultancy
- Architecture Services
- Automotive + Roadside
- Carbon + Sustainability
- Project Management

enquiries@g-s.co.uk

www.g-s.co.uk