



Semi-detached Villa

2 Mayfield Crescent, Stevenston, KA20 4AJ



taylorandhenderson.co.uk

2		3		1		N/A	EPC rating
---	--	---	--	---	--	-----	----------------------

2 Mayfield Crescent

Taylor and Henderson are delighted to bring to the market this semi detached villa with attached garage in need of modernisation. The accommodation on offer comprises hallway with storage cupboard under the stairs, lounge with doors to the dining room, kitchen with door leading to the rear garden. The upper level offers 2 double bedrooms 1 single bedroom and a bathroom. To front garden is laid with chips with a driveway to the side leading to the attached garage. The enclosed rear garden has a paved patio area the rest laid with chips and a greenhouse. The coastal town of Stevenston offers many amenities to include local shops, supermarket, Retail Park, primary and secondary schooling, excellent beaches, train station and a library. It is also well placed for road and rail links to surrounding Ayrshire Towns and thus is ideal for commuting to both Prestwick and Glasgow International Airport and to Glasgow City Centre.

Entrance Vestibule	13'0 x 7'1
Kitchen	9'8 x 8'3
Lounge	14'5 x 11'1 (into bay window)
Dining Room	8'7 x 8'7
Bathroom	7'5 x 4'4
Bedroom 1	12'3 x 10'8
Bedroom 2	10'9 x 9'1
Bedroom 3	8'9 x 7'6

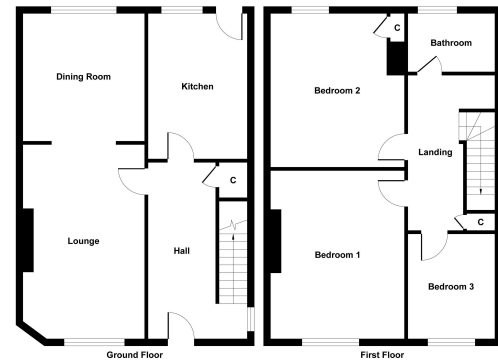

Illustration for identification purposes only, measurements are approximate, not to scale.
Produced by Barrera Property

Viewing
Through solicitors on 01294 606700

Email
property@taylorandhenderson.co.uk

Reference E486453