7a Tranent Road, Elphinstone, Tranent, EH33 2LS

Approximate Gross Internal Area = 136.9 sq m / 1474 sq ft
(Excluding Attic)

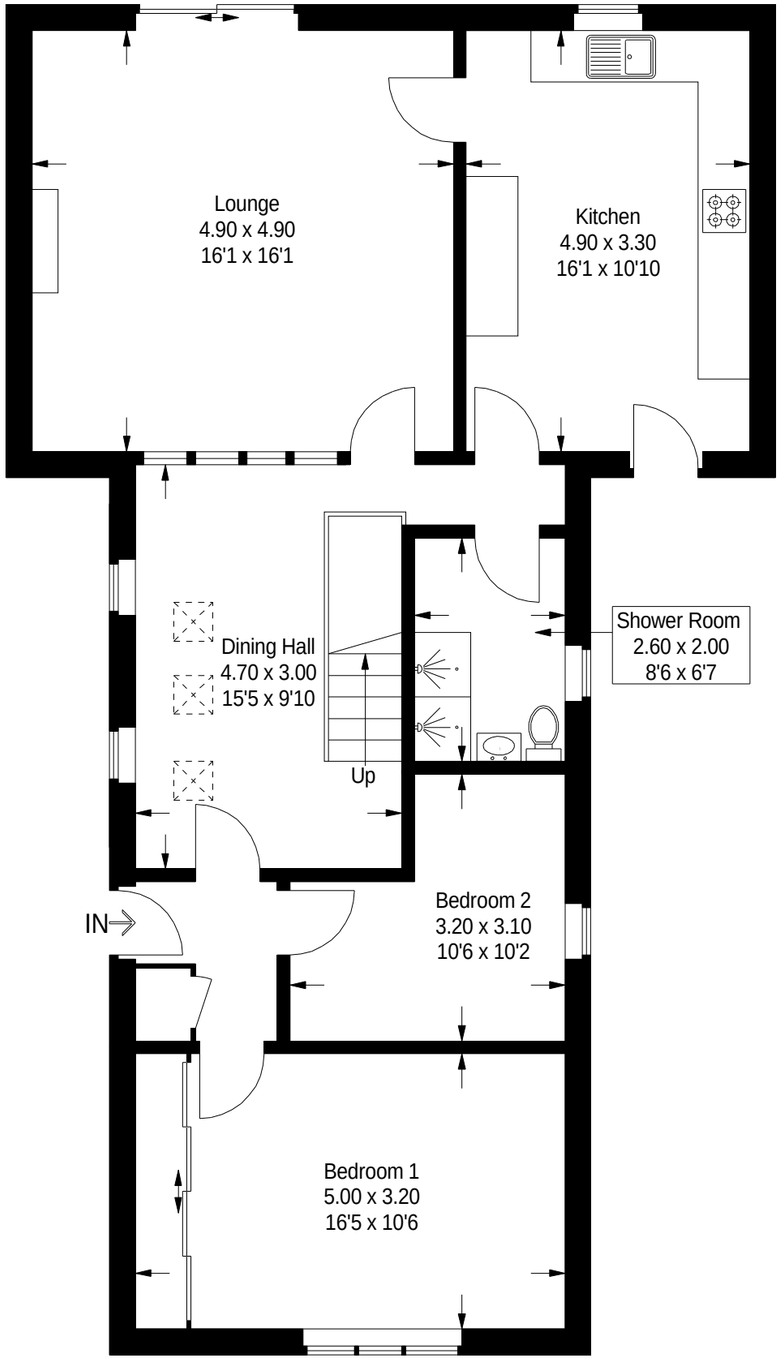

Ground Floor

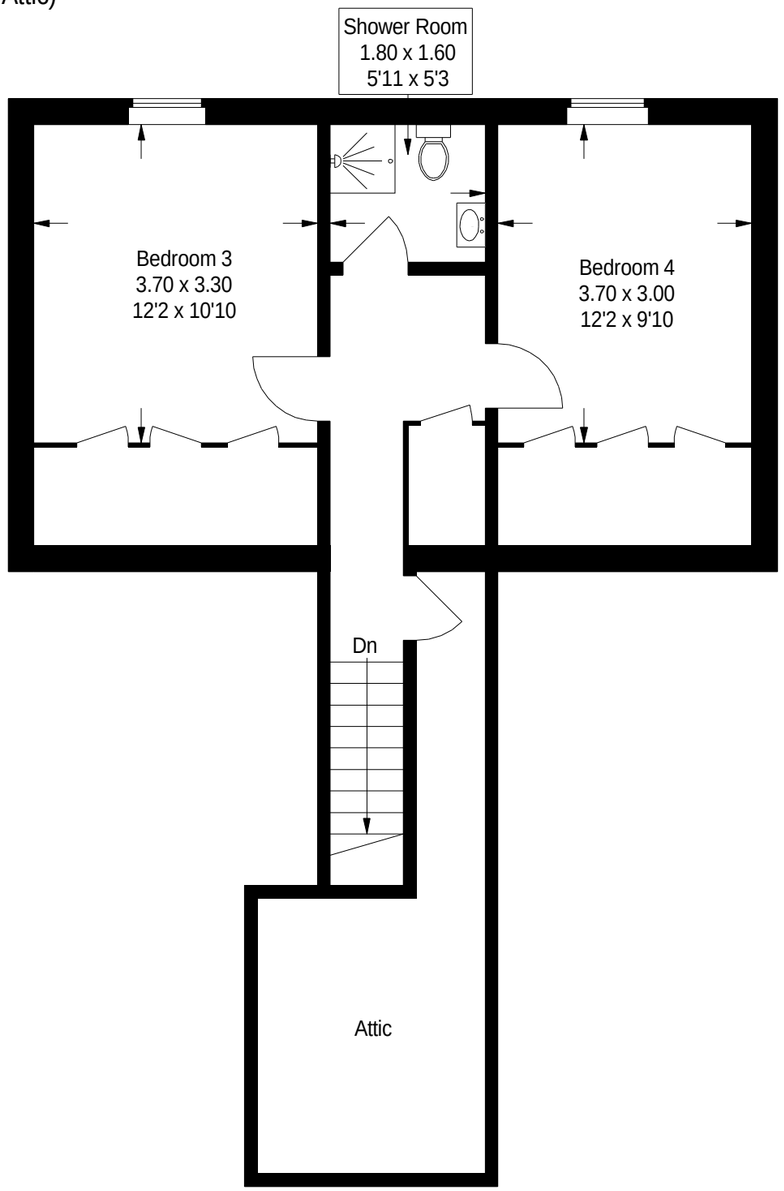

First Floor

Illustration for identification purposes only, measurements are approximate,
not to scale. floorplansUsketch.com © (ID1191570)