Comely Bank Row, Edinburgh, EH4 1DY

SquareFoot

N

Approx. Gross Internal Area
433 Sq Ft - 40.23 Sq M
For identification only. Not to scale.
© SquareFoot 2026

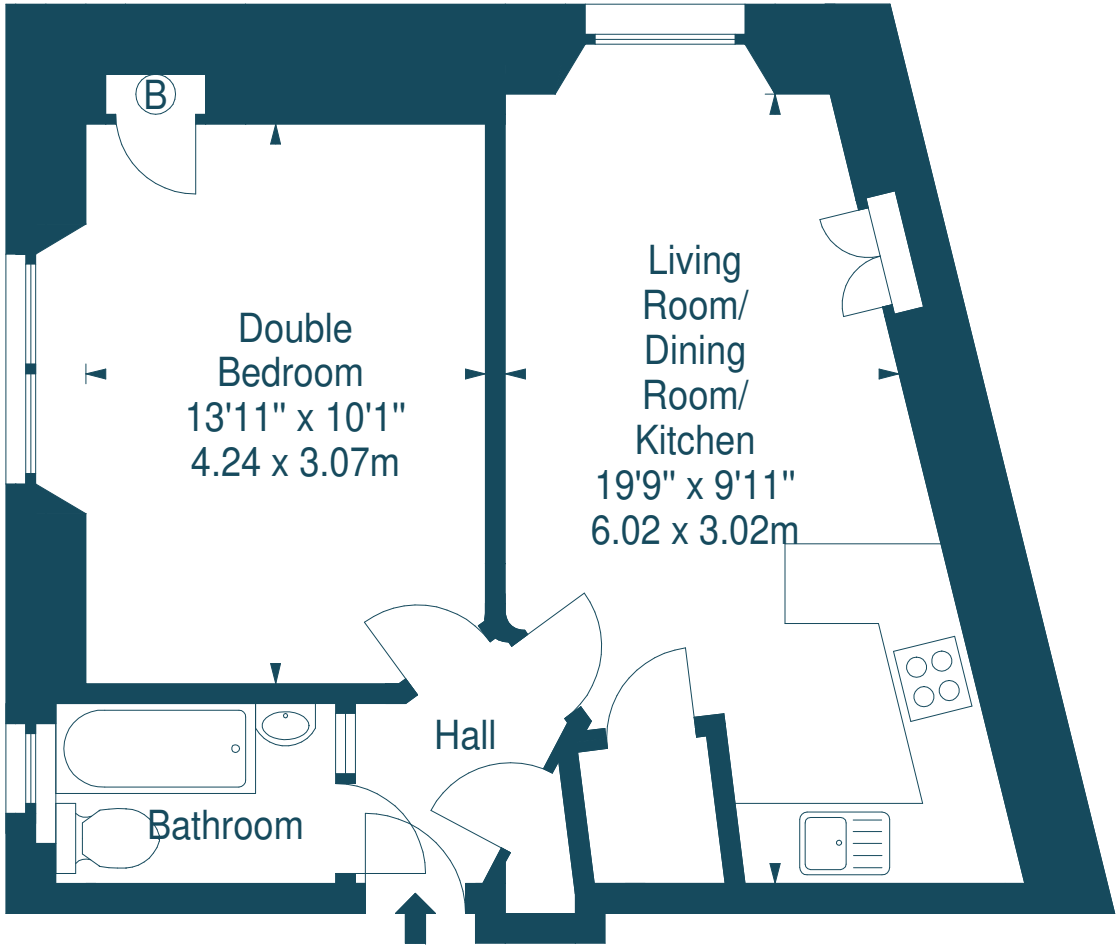

Second Floor